

HT FOUNTAINS

Models HTSBP(Old Style), HTS-1, HTE-1, HTSBP-1 (redesigned 3-91) 1-HANDLE

SEE PAGE 40
FOR NUMBERED PARTS
SCHEMATIC

FOUNTAINS HTSBP (old style), HTS-1, HTE-1, HTSBP-1 (redesigned 3-91) PARTS LIST

REF NO	PART NUMBER	DESCRIPTION	HTS-1	HTE-1	HTSBP-1	HTSBP old style
1	16-03165-08-XXX	Projector	X	X	X	X
2	10-03227-40-560	Gasket	2	2	2	2
3	16-06092-08-550	Projector Nipple	X	X	X	X
4	60-42135-51-550	Projector Tube Assembly	X	X	X	
4	60-08344-51-550	Projector Tube Assembly				X
5	60-14200-51-740	Regulator Assembly*	X	X	X	X
5a	60-08050-51-550	Diaphragm Repair Kit (for item 5)*	X	X	X	X
6	60-01166-51-XXX	Lever Handle Stem Assembly *	X	X	X	X
6a	60-08250-51-550	Stem Repair Kit (for item 6)*	X	X	X	X
7	16-01185-08-550	Regulator Cap	X	X	X	X
8	41-15642-08-XXX	Hex Nut	X	X	X	X
9	10-01158-24-740	Gasket	2	2	2	2
10	17-42159-42-XXX	Receptor (S)	X		X	
10	17-42157-42-XXX	Receptor (E)		X		
10	17-26136-42-XXX	Receptor (S)				X
11	16-16373-08-XXX	Drain Plug	X	X	X	X
12	16-02705-08-XXX	Strainer Plate	X	X	X	X
13	10-01471-40-560	Waste Gasket	X	X	X	X
14	60-15732-51-550	Waste Line (S)	X		X	X
14	60-15730-51-550	Waste Line (E)		X		
15	10-42117-43-730	Access Panel (S)	X		X	
15	10-42116-43-730	Access Panel (E)		X		
15	40-09505-43-730	Access Panel				X
16	10-42125-51-XXX	Back Panel			X	
16	10-15719-51-XXX	Back Panel				X
17	10-42141-43-730	Hanger Bracket (not shown)			X	
17	10-15689-43-730	Hanger Bracket (not shown)				X
18	40-14443-43-730	Fountain Hanger Bracket (not shown)				X
19	60-42349-51-550	Supply Tube	X	X	X	X

* Look for detailed schematic of this part in Detailed Parts Section
XXX - See Page I-A for Color Chart

To order parts, contact your nearest Halsey Taylor wholesaler or representative.

Continued product improvement makes specifications subject to change without notice.

Halsey Taylor.

P.O. BOX 9001
OAKBROOK, ILLINOIS 60521

HT FOUNTAINS

Models HTSBP (old style), HTS-1, HTE-1, and HTSBP (redesigned 3-91)
1-Handle

SEE PAGE 39
FOR NUMBERED
REFERENCE CHART

**HTS
ONE-VALVE**

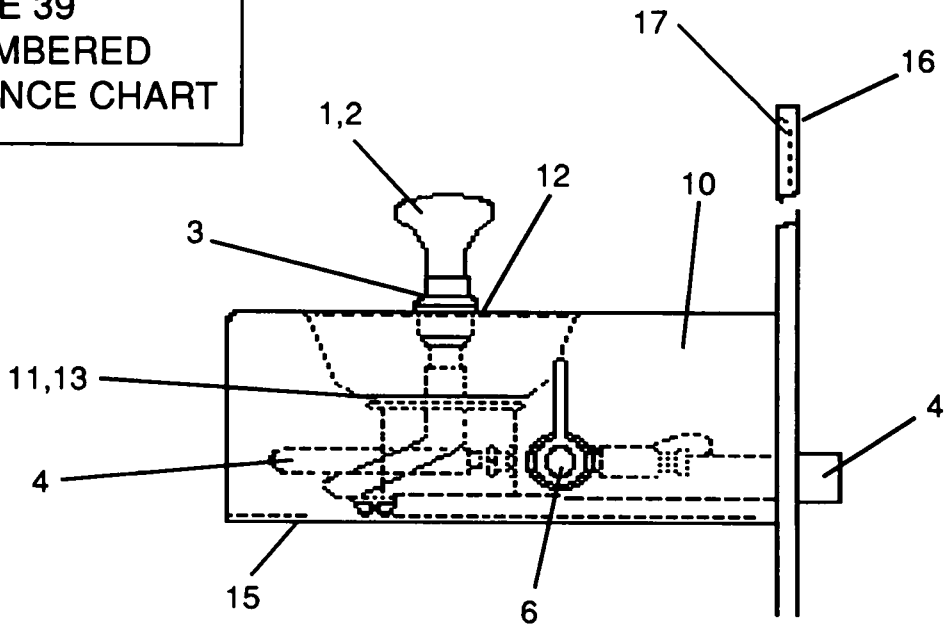

**HTE
ONE-VALVE**

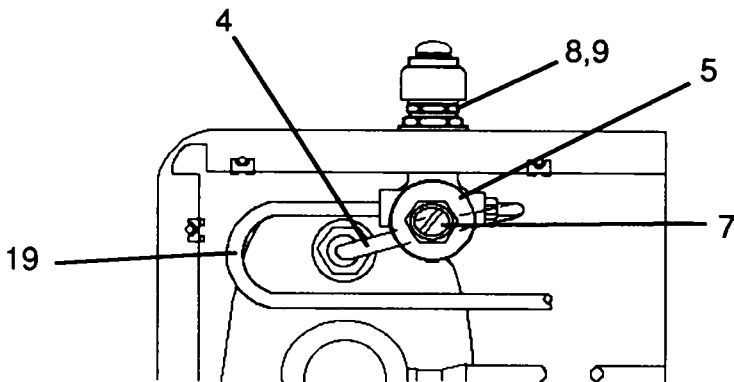
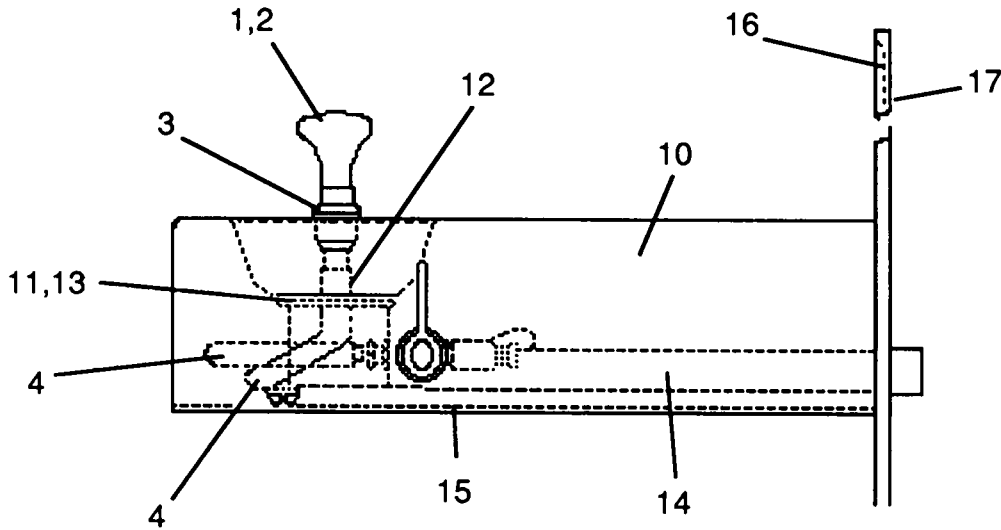

Fountain shown with access
plate removed exposing
valve assembly and related
waterlines.