

OPTIONAL -VRP VANDAL RESISTANT PLATE AND SCREWS

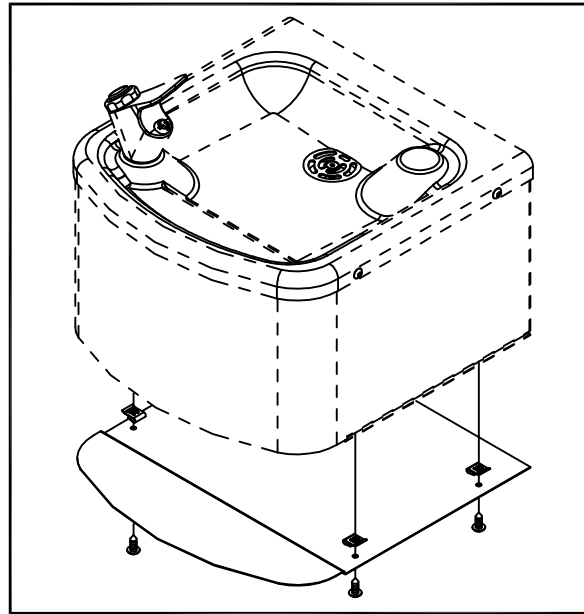

FRONT ROUGH-IN VIEW

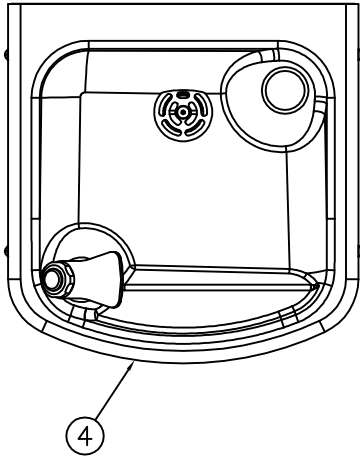
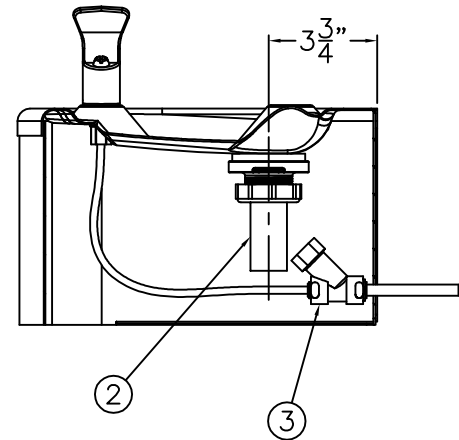
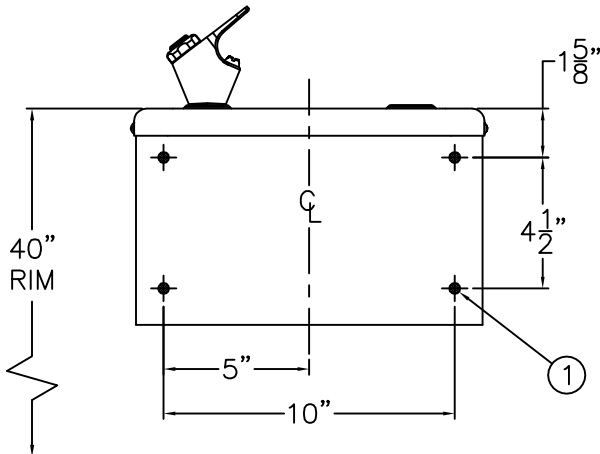

INSTALLATION INSTRUCTIONS:

- A- STRUCTURALLY REINFORCE THE WALL BEHIND THE FOUR 3/8" DIAMETER MOUNTING HOLES (1) AT THE DIMENSIONS SHOWN AND INSTALL WALL ANCHORS BY OTHERS.
- B- ROUGH-IN WASTE OUTLET FOR THE 1-1/4" OUTER DIAMETER PLAIN END TAILPIECE (2).
- C- ROUGH-IN WATER SUPPLY FOR THE 1/4" NOMINAL (3/8" O.D.) x 4" LONG COPPER TUBE CONNECTED TO IN-LINE STRAINER (3) PROVIDED. SHUTOFF VALVE RECOMMENDED ON SUPPLY TO BE SUPPLIED BY OTHERS.
- D- CAREFULLY REMOVE FIXTURE (4) AND COMPONENTS FROM THE PACKAGING PREVENTING SCRATCHING AND DAMAGE.
- E- SECURELY ANCHOR FIXTURE (4) TO WALL THRU MOUNTING HOLES (1) WITH ANCHORING HARDWARE BY OTHERS.
- G- MAKE-UP 1-1/4" O.D. WASTE CONNECTION TO TAILPIECE (2).
- H- FLUSH WATER SUPPLY BY OTHERS OF ALL DEBRIS PRIOR TO CONNECTING TO FIXTURE.
- I- CONNECT THE WATER SUPPLY BY OTHERS TO 1/4" NOMINAL COPPER TUBE INLET. STOP ON THE SUPPLY IS RECOMMENDED.

ACORN AQUA
 P.O. Box 3527 City of Industry, CA 91744
 Phone: (800) 591-9360 www.acornaqua.com

TITLE A4A1400P WALL MOUNTED ECONOMY DRINKING FOUNTAIN		
MANUFACTURE DATE JULY 2007 TO PRESENT	DATE ISSUED 09/19/07 DATE REVISED	DRAWING NUMBER 9938-251-001

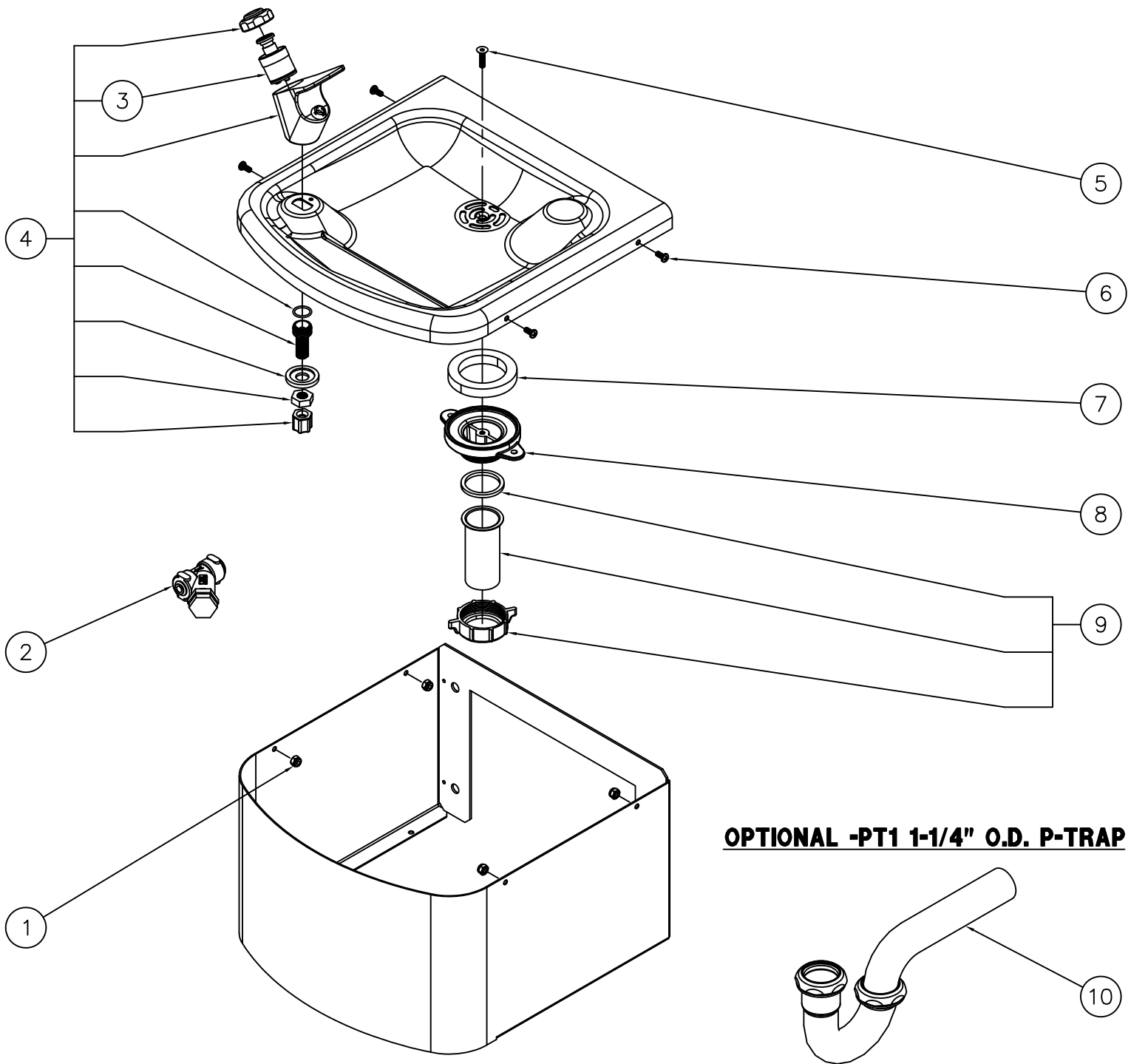

OPTIONAL -PT1 1-1/4" O.D. P-TRAP

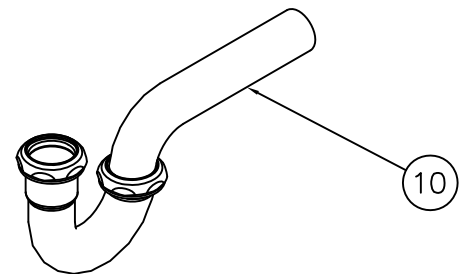

1	0308-009-000	#8-32 NYLON INSERT LOCKNUT	7	7000-006-000	FLAT DRAIN ADAPTER GASKET
2	7000-022-000	"Y" STRAINER	8	7000-005-000	DRAIN ADAPTER
3	7000-069-001	VALVE CARTRIDGE WITH FOAM WASHER	9	7000-032-001	1-1/4" OUTER DIAMETER TAILPIECE ASSY
4	7000-000-001	DECK MOUNTED PUSHBUTTON BUBBLER ASSY	10	4953-002-000	1-1/4" x 1-1/4" OUTER DIAMETER P-TRAP
5	0152-040-000	ALLEN FLAT HEAD SCREW			
6	6502-100-000	#8-32 x 3/8" LONG PHILLIPS HEAD SCREW			



ITEM	PART NUMBER	DESCRIPTION	ITEM	PART NUMBER	DESCRIPTION
ACORN AQUA P.O. Box 3527 City of Industry, CA 91744 Phone: (800) 591-9360 www.acornaqua.com		TITLE A4A1400P WALL MOUNTED ECONOMY DRINKING FOUNTAIN			
MANUFACTURE DATE JULY 2007 TO PRESENT		DATE ISSUED 09/19/07 DATE REVISED 04/08/10		DRAWING NUMBER 9938-251-500	



STANDARD PUSH PAD / PUSH BUTTON DRINKING FOUNTAIN

CONDITION:

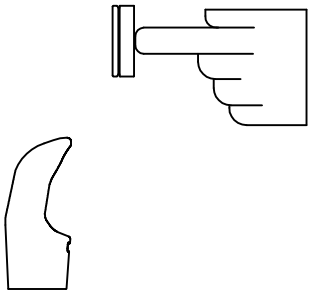
SOLUTION:

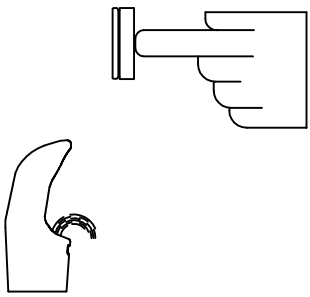
<p>NO WATER FLOW:</p> 	<ol style="list-style-type: none"> 1.1 Check water main supply – open. 1.2 Inspect stop (by others) – open & no debris. 1.3 Inspect in–line strainer for debris – clean. 1.4 Replace valve cartridge.
<p>WATER DRIPS / WILL NOT SHUT OFF:</p> 	<ol style="list-style-type: none"> 2.1 For push pad activated drinking fountains only: Open fixture and move valve bracket assembly further back from push pad. 2.2 Replace valve cartridge.
<p>REDUCED WATER FLOW:</p> 	<ol style="list-style-type: none"> 3.1 Adjust the valve flow rate. See appropriate fixture installation instructions. 3.2 Check water main supply for 20 psig minimum flow pressure. 3.3 Inspect stop (by others) – open & no debris. 3.4 Inspect in–line strainer for debris – clean. 3.5 Inspect bubbler for debris – clean. 3.6 Inspect all tubing for twists or kinks. 3.7 Replace valve cartridge.

 <p>ACORN AQUA P.O. Box 3527 City of Industry, CA 91744 Phone: (800) 591-9360 www.acornaqua.com</p>	<p>TITLE DRINKING FOUNTAIN VALVE MAINTENANCE INSTRUCTIONS</p>		
<p>MANUFACTURE DATE JANUARY 2006 TO PRESENT</p>	<p>DATE ISSUED 09/28/05</p>	<p>DRAWING NUMBER 9940-200-001</p>	
<p>DATE REVISED</p>			